

Residences 2025

Your
new home
in Valencia



Resiolé Boutique



Resiolé Mercado Student House



Resiolé La Nave residence



El Puerto residence

Our residences in Valencia



Your home
from home

We offer accommodation in our student residences.
Resiolé residences are boutique residences located within walking distance to the school and there is a good international atmosphere as they are exclusive for our students.
We also offer another high standard residence located in the city.

Resiolé Boutique

resiolé
Residencias españolé

Resiolé Boutique residence is newest accommodation option of Españolé.
It is a newly constructed school residence located just 9 minutes walking from the school in the city centre.

📍 Location

C/ del Editor Cabrerizo 6. 46001 Valencia

🕒 Travel time to school

9 minutes walking

👥 How many students?

20 to 45 students

🛏 Rooms

24 single and 3 double rooms with study area and private bathroom

🚿 Bathrooms

Private bathroom

🍽 Meals

Self catering

🏠 Facilities

Common kitchen, living room, dining room, terrace, laundry facilities, fridge in the room. WIFI all over the building.

Common areas and rooms have air- conditioning (hot and cold).

✓ Cleaning

Cleaning of common areas and rooms every week

🛏 Bed linen

The school provides bed linen and towels. They are changed weekly.

Get more information
on our web



<https://espanoleschool.com/alojamiento/resiole-residences-with-the-seal-of-quality-of-espanole/>



Kitchen



Terrace

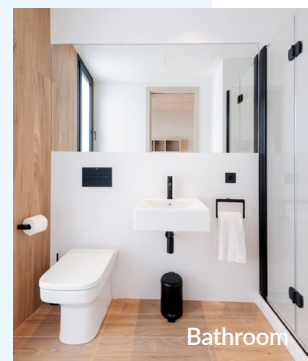

Bathroom

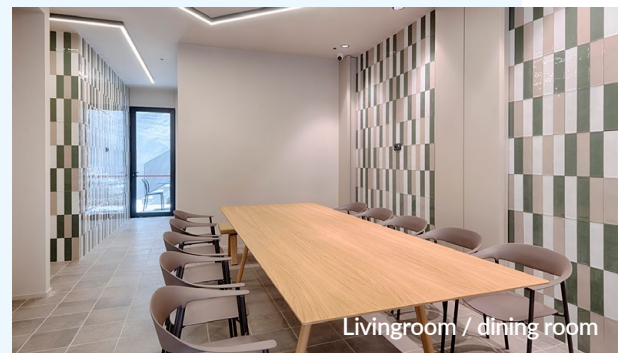

Livingroom / dining room



Standard room



Deluxe room

Resiolé La Nave

It is located in a quiet pedestrian street in the best area of the city, right in the centre, between the old town and the shopping area.

resiolé
Residencias españolé

Location

C/ La Nave, 22. 46003 Valencia

Travel time to school

12 minutes walking

How many students?

12 to 20 students

Rooms

12 single and double rooms with study area and with shared or private bathroom

Bathrooms

Shared or private bathroom

Meals

Self catering

Facilities

Common kitchen, dining room, terrace, laundry facilities.

WIFI all over the building.

Common areas and rooms have air- conditioning (hot and cold).

Cleaning

Cleaning of common areas and rooms every week

Bed linen

The school provides bed linen and towels. They are changed weekly.

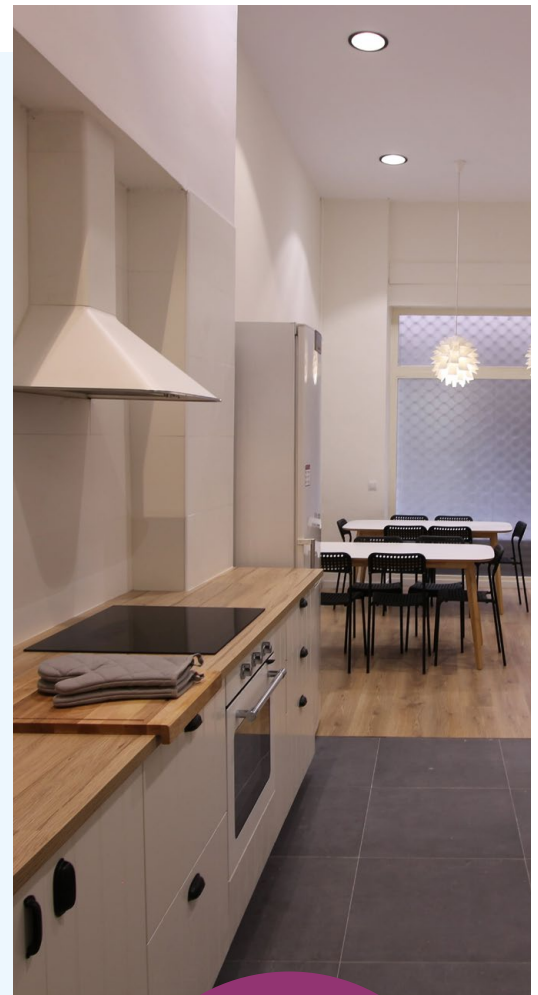

Get more information
on our web



<https://espanoleschool.com/alojamiento/resiole-residencias-with-the-seal-of-quality-of-espanole/>

Resiolé Boutique

| | Price per week | Extra night |
|---|----------------|-------------|
| Single room with private bathroom | 420,00 € | 70,00 € |
| Double room with private bathroom | 315,00 € | 52,50 € |
| Deluxe single room with private bathroom (attic room or room with terrace) | 465,00 € | 77,50 € |
| Deluxe double room with private bathroom (attic room) | 345,00 € | 52,50 € |

Resiolé La Nave

| | Price per week | Extra night |
|-----------------------------------|----------------|-------------|
| Single room | 315,00 € | 63,00 € |
| Double room | 265,00 € | 53,00 € |
| Single room with private bathroom | 340,00 € | 68,00 € |
| Double room with private bathroom | 290,00 € | 58,00 € |

Resiolé Mercado Student house

It is located in "El Carmen" district in a small plaza next to the famous "Mercado Central" of Valencia and to the school. Resiolé Mercado is available until 07/06/25 and from 23/08/25.

resiolé
Residencias españolé



Location

C/Balmes, 17. 46001 Valencia

Travel time to school

6 minutes walking

How many students?

20 to 30 students

Rooms

20 single, double and triple rooms with study area and shared bathroom. Rooms have heating and fans

Bathrooms

Shared bathroom

Meals

Self catering

Facilities

Common kitchen, living room, dining room, terrace, laundry facilities.

WIFI all over the building.

Common areas have air-conditioning (hot and cold).

Cleaning

Cleaning of common areas and rooms every week

Bed linen

The school provides bed linen and towels. They are changed weekly.

Get more information
on our web



<https://espanoleschool.com/alojamiento/resiole-residences-with-the-seal-of-quality-of-espanole/>

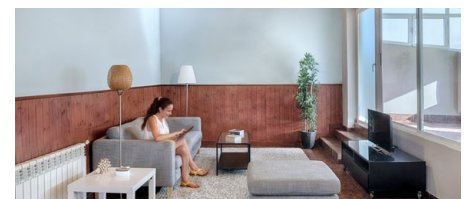
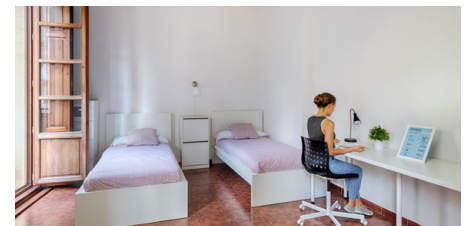
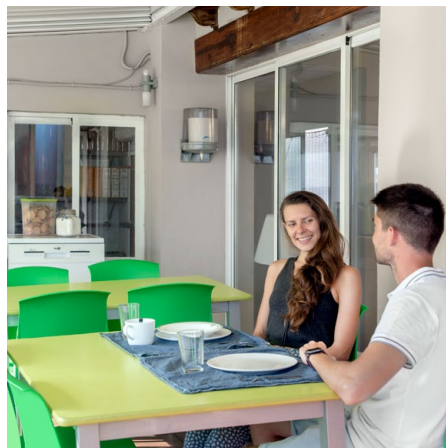
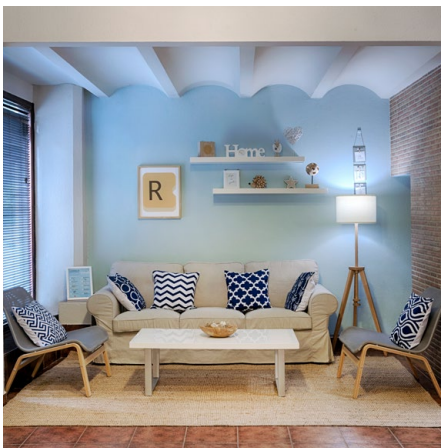

Resiolé Mercado Student House

Until 07/06/25 and from 23/08/25

| | Price per week | Extra night |
|--|----------------|-------------|
| Single room | 250,00 € | 50,00 € |
| Double room | 200,00 € | 40,00 € |
| Triple room (students coming together) | 175,00 € | 35,00 € |

El Puerto residence

El Puerto residence is located in a new building, close to the city centre and well connected to the school and the beach.

📍 Location

Avda. del Puerto 83, 46023 Valencia

🕒 Travel time to school

25 minutes by public transport.

10 minutes by bike through riverbed

👥 How many students?

Around 120

🏠 Rooms

Single studio-style rooms equipped with full kitchen, study area and private bathroom

🚿 Bathrooms

Private bathroom

🍽️ Meals

Self catering.

Option of half board or full board (minimum stay of one month)

Option of half board (175€/m) or full board (300€/m).

Option of Mediterranean diet, vegan diet or sports diet.

🏢 Facilities

Common student rooms, living room, dining room, terrace, laundry facilities.

WIFI all over the building.

Common areas and rooms have air-conditioning (hot and cold).

24h reception.

✓ Cleaning

Cleaning of rooms every two weeks

🛏️ Bed linen

The school provides bed linen and towels.

They are changed every 2 weeks.

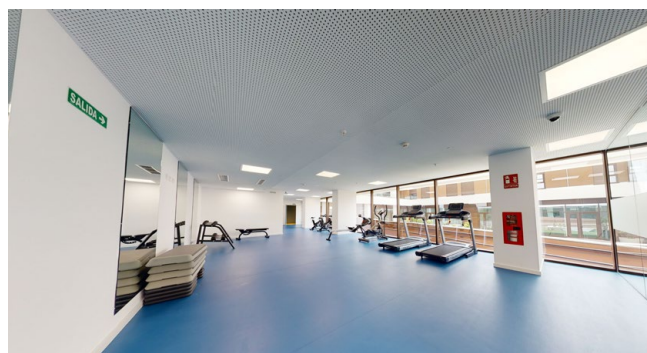

Get more information
on our web



<https://espanoleschool.com/alojamiento/studios/>

El Puerto residence

| | Price per week | Extra night |
|---|----------------|-------------|
| Single studio with private bathroom and kitchen | 420,00 € | 70,00 € |

Accommodation details

| | Boutique | La Nave | Mercado Student House | El Puerto residence |
|--|---|--------------------------------------|--|---|
| | City centre | City centre | Old town | Near city centre |
| | 9 mins walking | 13 mins walking | 6 mins walking | 25 mins by public transport/10 mins on bike |
| | 20 to 45 | 12 to 20 | 20 to 30 | Around 120 |
| | Single/double | Single/double | Single/double/triple | Single, studio-style |
| | Private | Shared/Private | Shared | Private |
| | Self-catering | Self-catering | Self-catering | Self-catering * |
| | Common student rooms, living room, dining room, terrace | Common kitchen, dining room, terrace | Common kitchen, living room, dining room | Common student rooms, living room, dining room, terrace |
| | Weekly | Weekly | Weekly | Every 2 weeks |
| | Weekly | Weekly | Weekly | Every 2 weeks |
| | Yes | Yes | Yes | Yes |
| | Common areas and room | Common areas and room | Common areas | Common areas and room |
| | Yes | Yes | Yes | Yes |

* Option of half board and full board

How to get there?

One extra night on arrival and/or departure are possible upon availability at the published rates.

* In case of extra use of electricity, gas and water, the expenses will be charged to the student.

Accommodation for relatives and friends of students might be available at these prices +25%



Information & enrolments

C/ Caballeros, 36
 46001 Valencia (Spain)
 ☎ +34 96 353 04 04
 📞 +34 604 118 959
<https://espanoleschool.com>
info@ihvalencia.com

